

FRONT ELEVATION

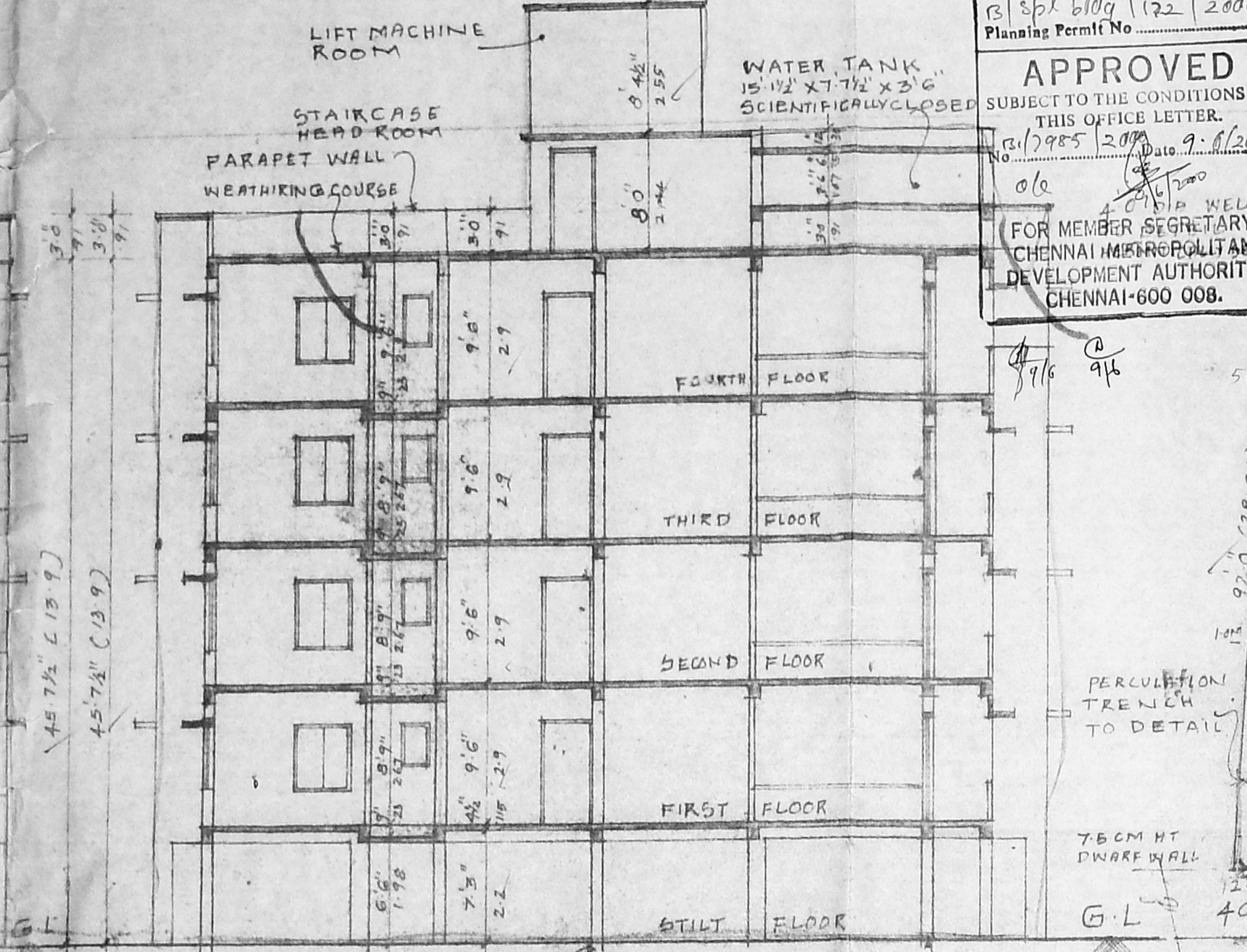

SECTION X-X

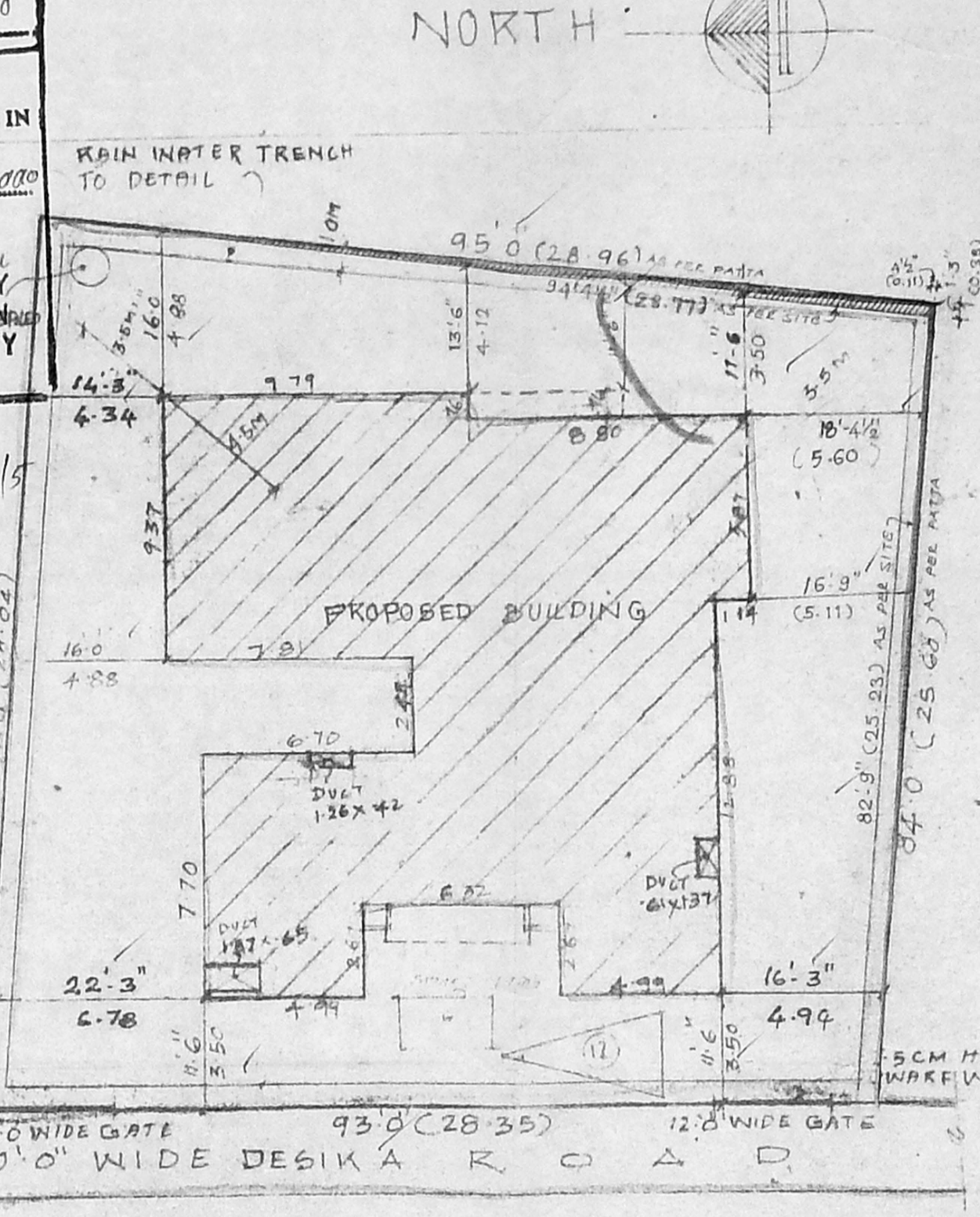

SITE PLAN (SCALE 1" = 16' 0")

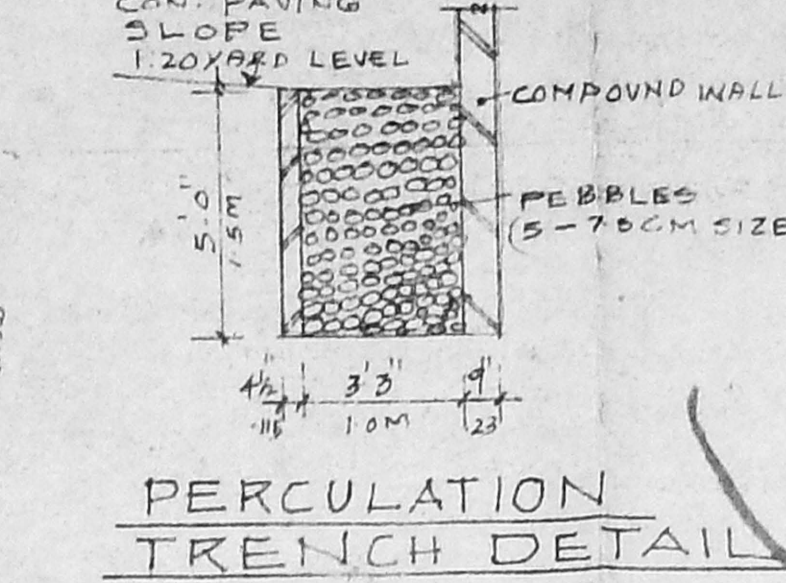

PERCOLATION TRENCH DETAIL

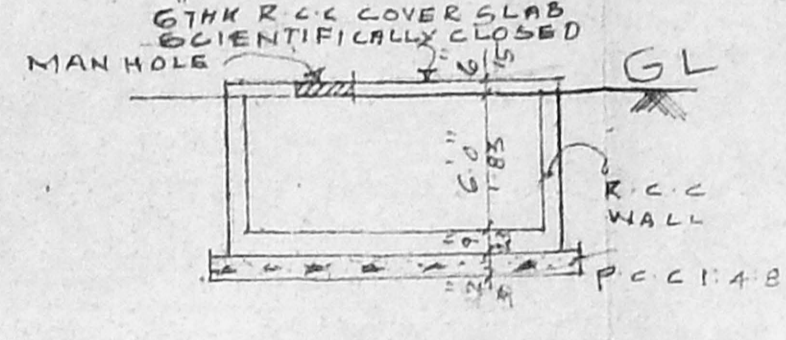

COLUMN FOUNDATION DETAIL

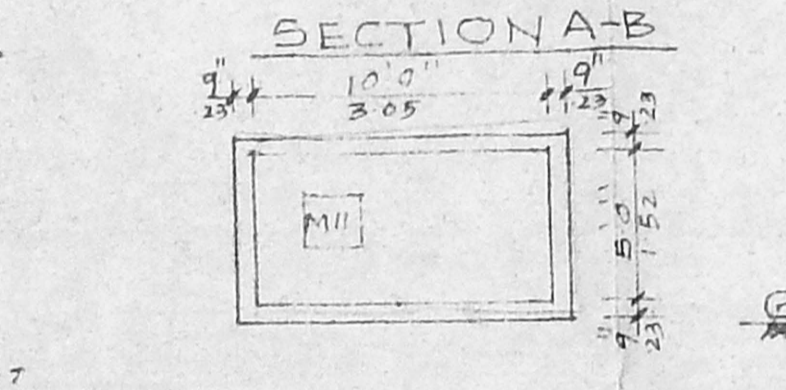

SECTION A-B

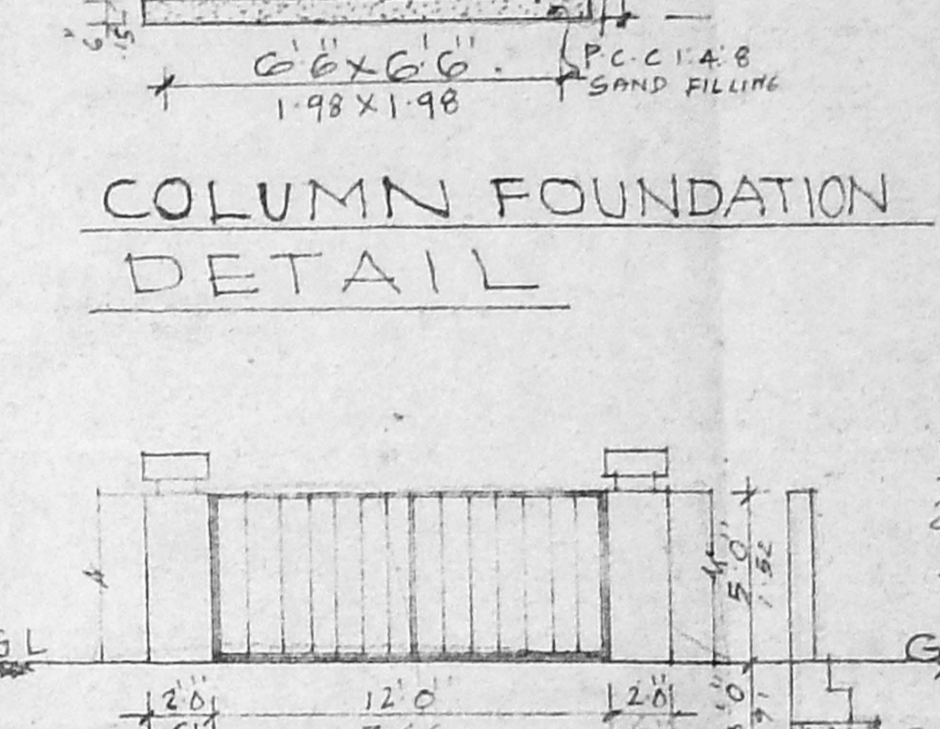

COMPOUND WALL AND GATE DETAIL

Revised Plan
Dt. 21/11/99
CMBDA (B) No. 1
C. No. 17985/2K
Asst. Surveying P.A.

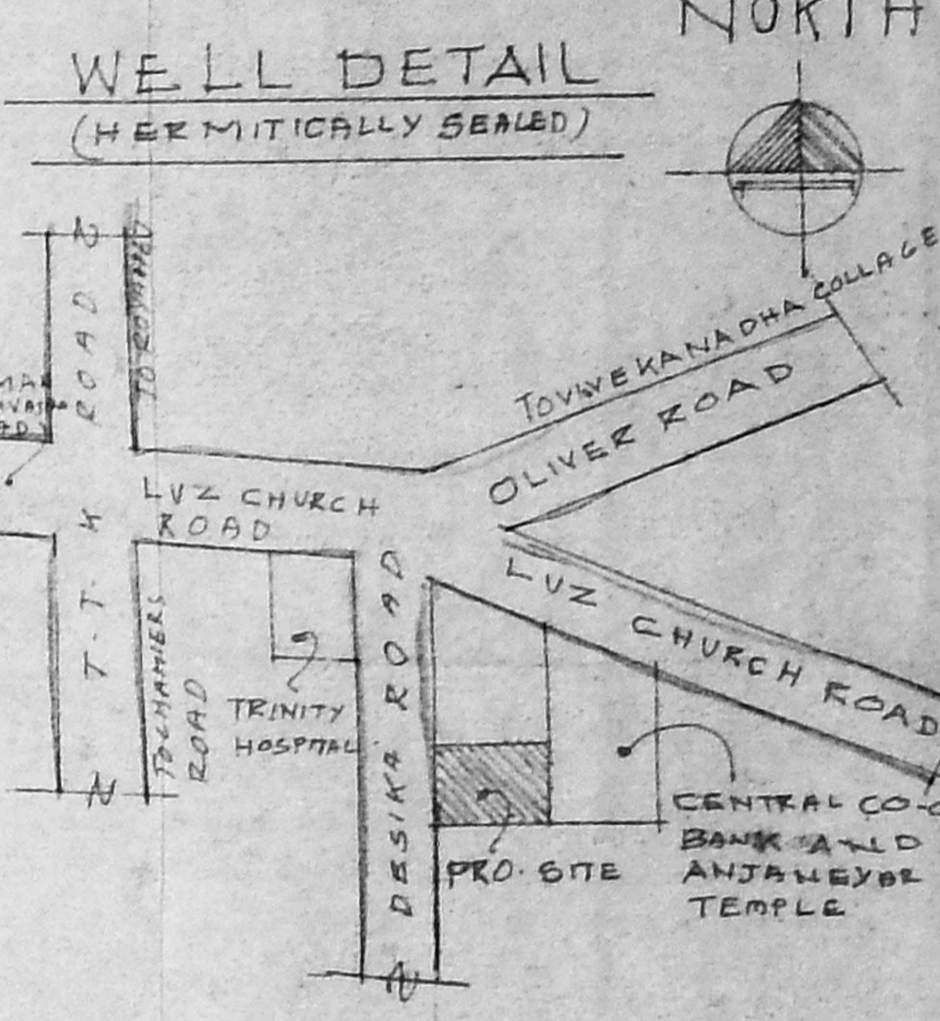

WELL DETAIL (HERMETICALLY SEALED)

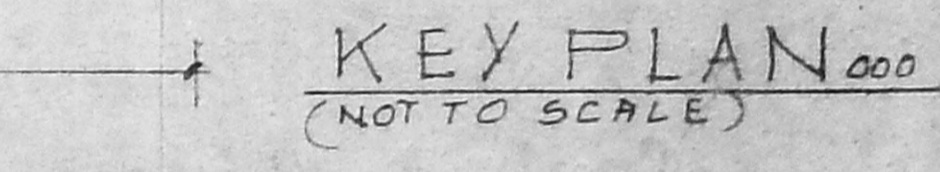

KEY PLAN 000 (NOT TO SCALE)

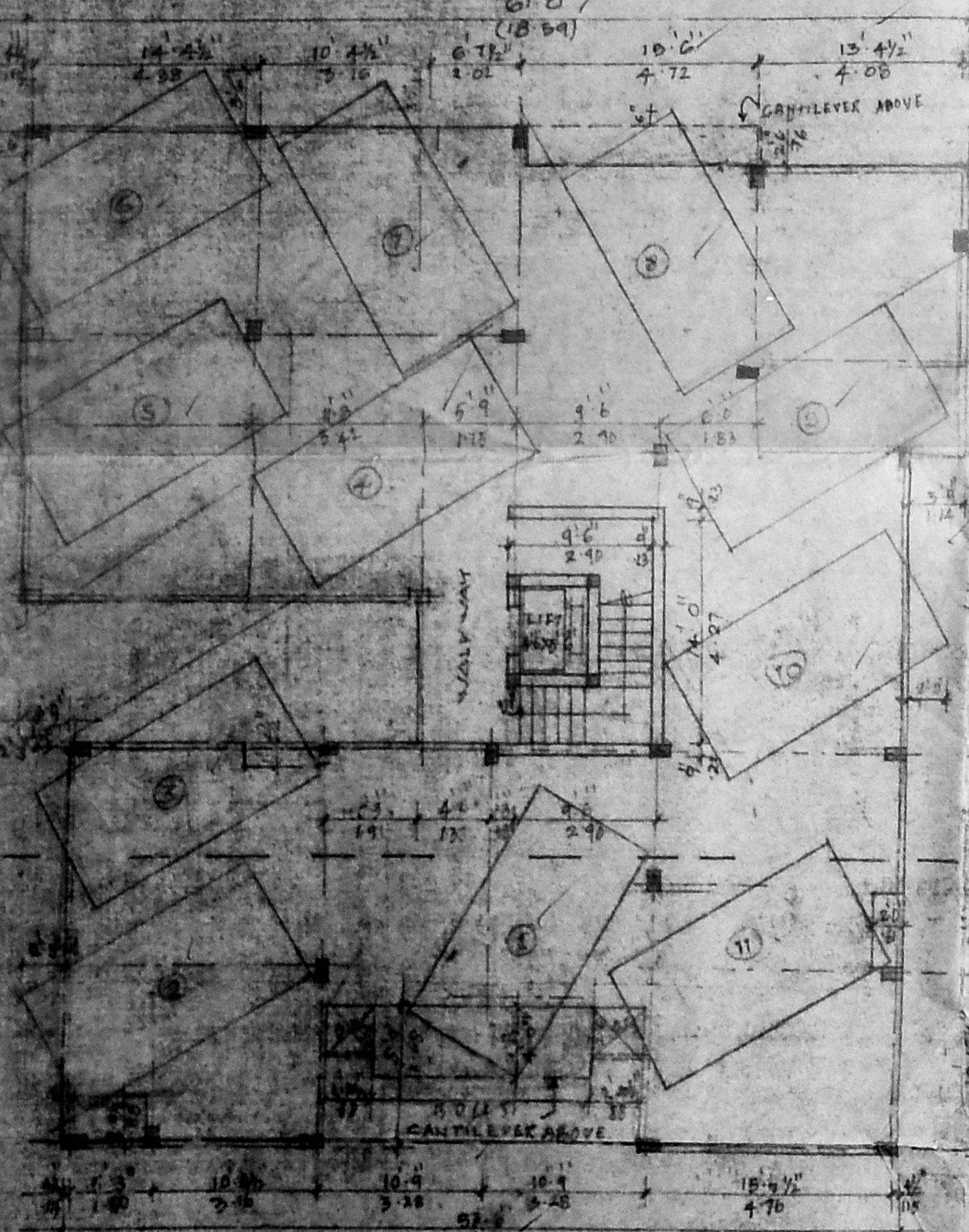

STILT FLOOR PLAN 000

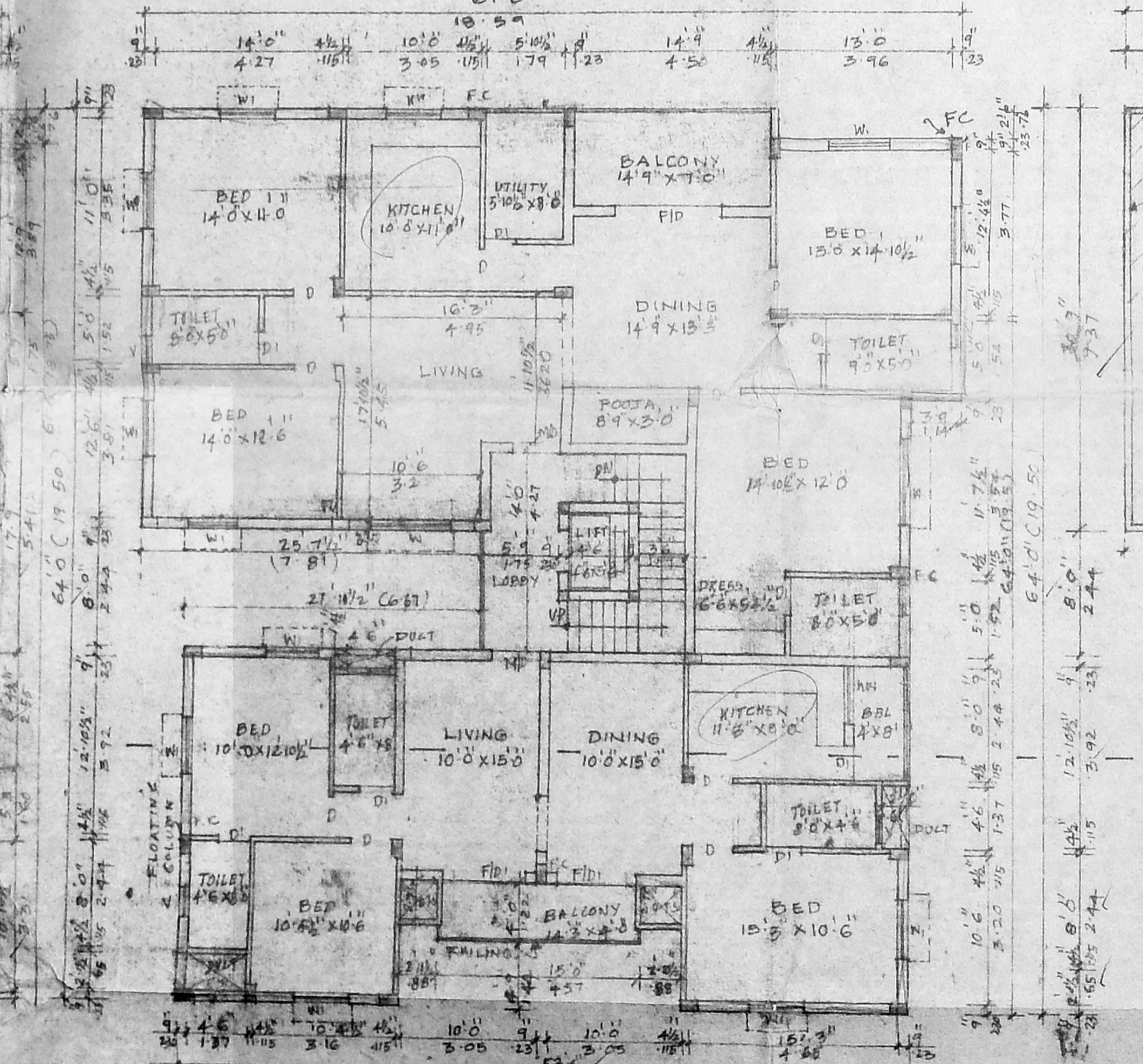

TYPICAL FLOOR PLAN 000 (FIRST, SECOND AND THIRD FLOORS)

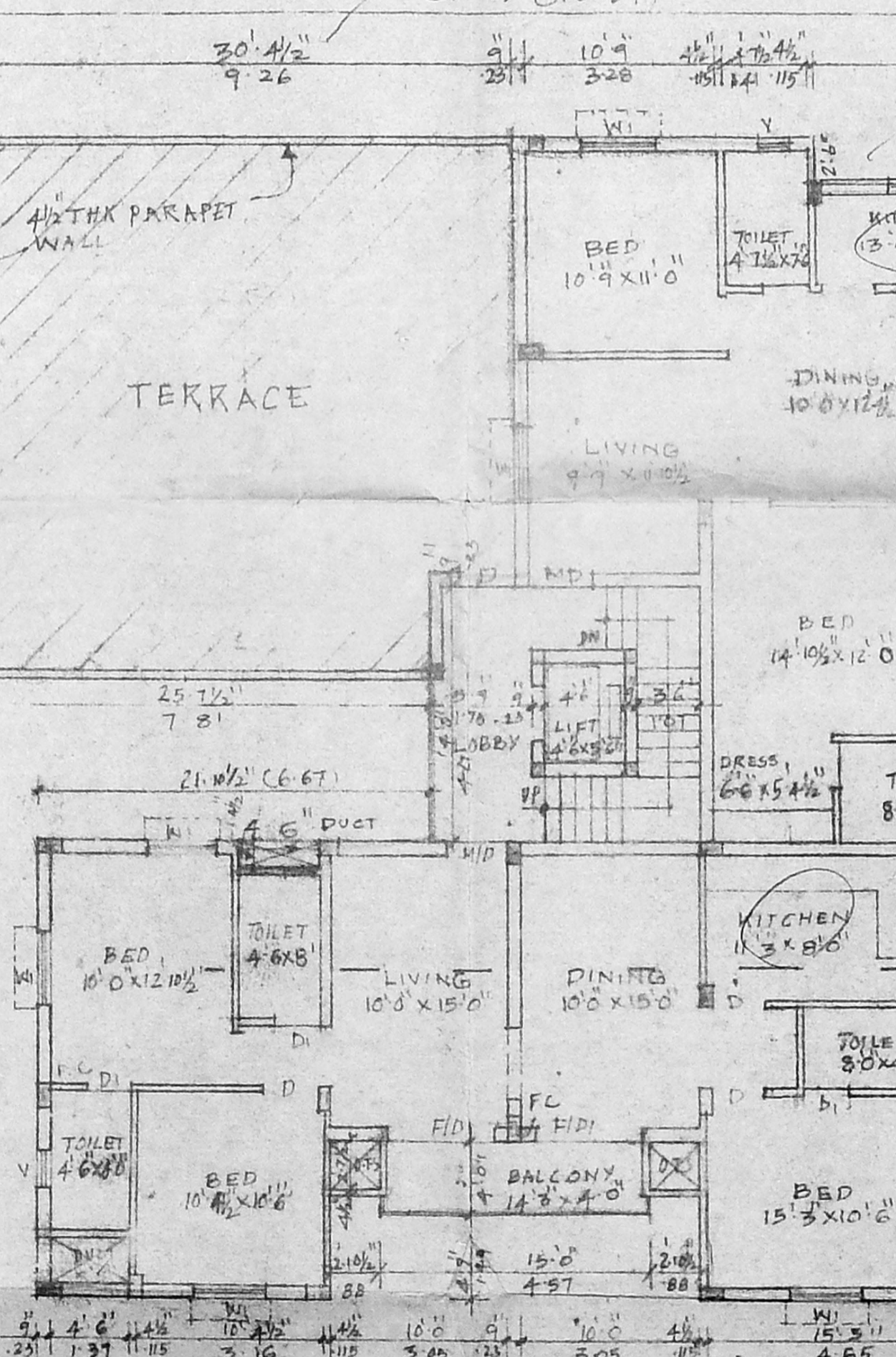

FOURTH FLOOR PLAN 000

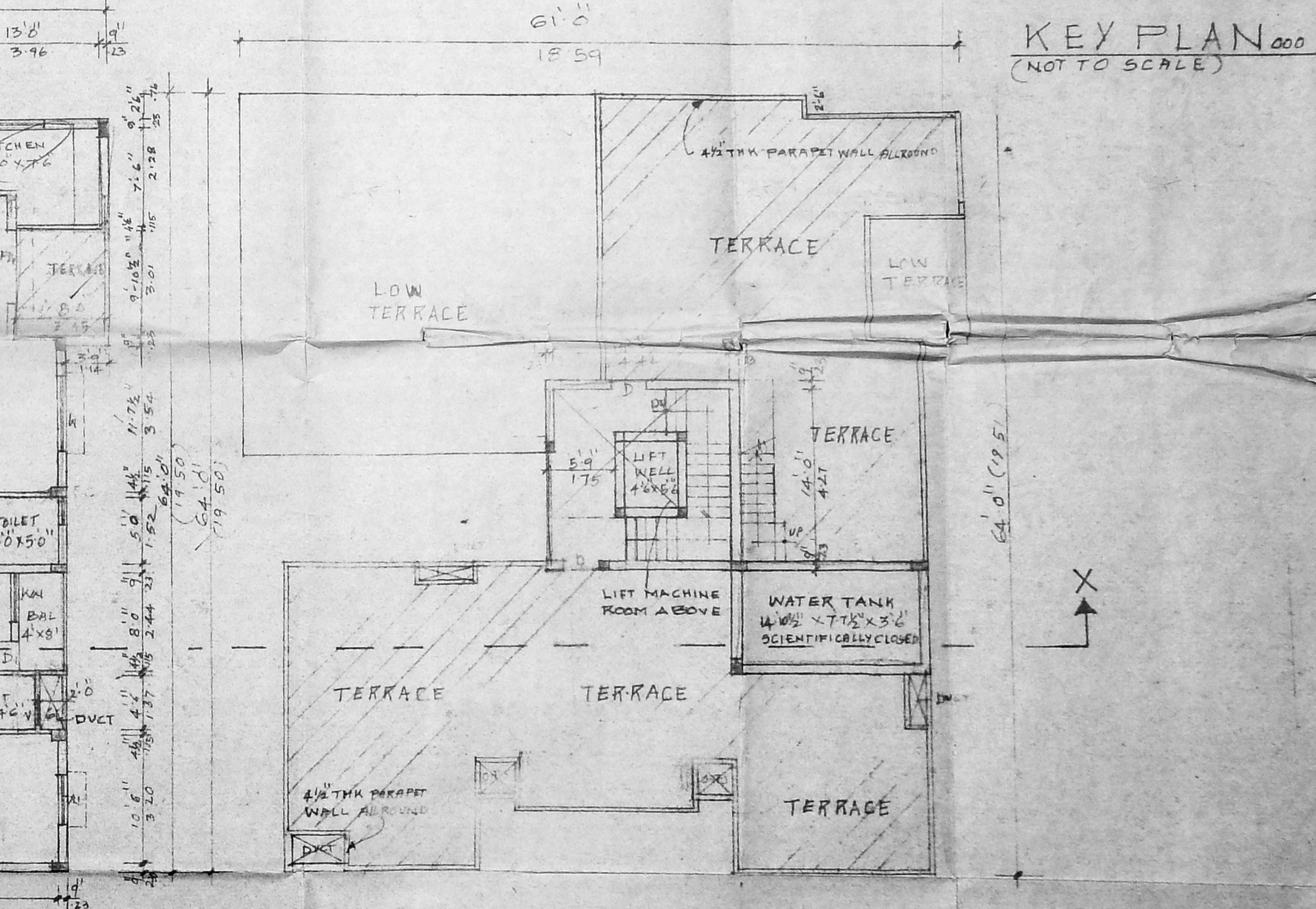

TERRACE FLOOR PLAN 000

PROPOSED RESIDENTIAL FLATS AT NO. 2 DESIKA ROAD, ALWAR PET, MYLAPORE-TRIPLICANE TALUK, CHENNAI. R.B. NO. 1649/27, 1649/46. BLOCK NO. 34.

AREA DETAILS

STILT FLOOR	153.875	14.765
FIRST FLOOR	2597.97	236.50
SECOND FLOOR	2297.97	206.50
THIRD FLOOR	2297.97	206.50
FOURTH FLOOR	2221.00	213.21
TOTAL AREA	12346.76	1147.46
SITE AREA	8272.00	748.715

SPECIFICATIONS:-
COLUMN FOOTING FOUNDATION LAID OVER THE SAND FILLING AND P.C.C. ALL COLUMNS ARE CONCRETE WITH PLUMB BEAMS AND ROOF BEAMS P.C.C. LAID OVER THE SAND FILLING AND SUPER STRUCTURE WITH C.M.S. MIX R.C.C. 1:2:4 AND SUPER STRUCTURE WITH R.C.C. 1:2:4 MIXED WITH 1% OVER THE CONCRETE ARE PLASTERED WITH C.M.S. MIX. ROOFING ARE MADE IN STEEL DECK WITH CORRUGATED ROOF COVERED BY R.C.C. 1:2:4 MIXED. PARAPET WALL LAID IN TRIPLEX MIX AND SLOPE WITH WATER PROOFING COMPOUND.

SCHEDULE OF JOINERY:-

MD MAIN DOOR	3'6" X 7'0"	1.07 X 2.15
F/D FRENCH DOOR	6'0" X 7'0"	2.44 X 2.15
F/O FRENCH DOOR	6'0" X 7'0"	1.83 X 2.15
D DOOR	3'0" X 7'0"	.91 X 2.15
D I DOOR	2'6" X 7'0"	.76 X 2.15
W WINDOW	6'0" X 4'6"	1.83 X 1.37
W I WINDOW	4'0" X 4'6"	1.21 X 1.37
KW KITCHEN WINDOW	4'0" X 3'6"	1.21 X 1.06
V VENTILATOR	2'0" X 3'0"	.61 X .91

COLOUR INDEX:-

PROPOSED BUILDING: [Symbol]

EXISTING ROAD: [Symbol]

SITE BOUNDARY: [Symbol]

SCALE: 1" = 8' 0"
DATE: 19-8-99
DELT: V. RAMESH

OWNER:-
1. A. Susila
2. [Signature]
(R. Viswanathan)
P.A. Holder of V. Kumaran
3. A. Sugumar

LICENSED SURVEYOR:
[Signature]
C. SUREA RAO, B. Arch, A.I.L.A.
Registered Architect 333197
COA REG. 0282/5834
Block II, Ground Floor
1, Ramakrishna Street
N. NAGAR, CHENNAI - 600 017